Tocata

Duración 2`45``

Tocata

(Pensando en ser querido. 13 - 5 - 1967)

A. Ginés Abellán A.

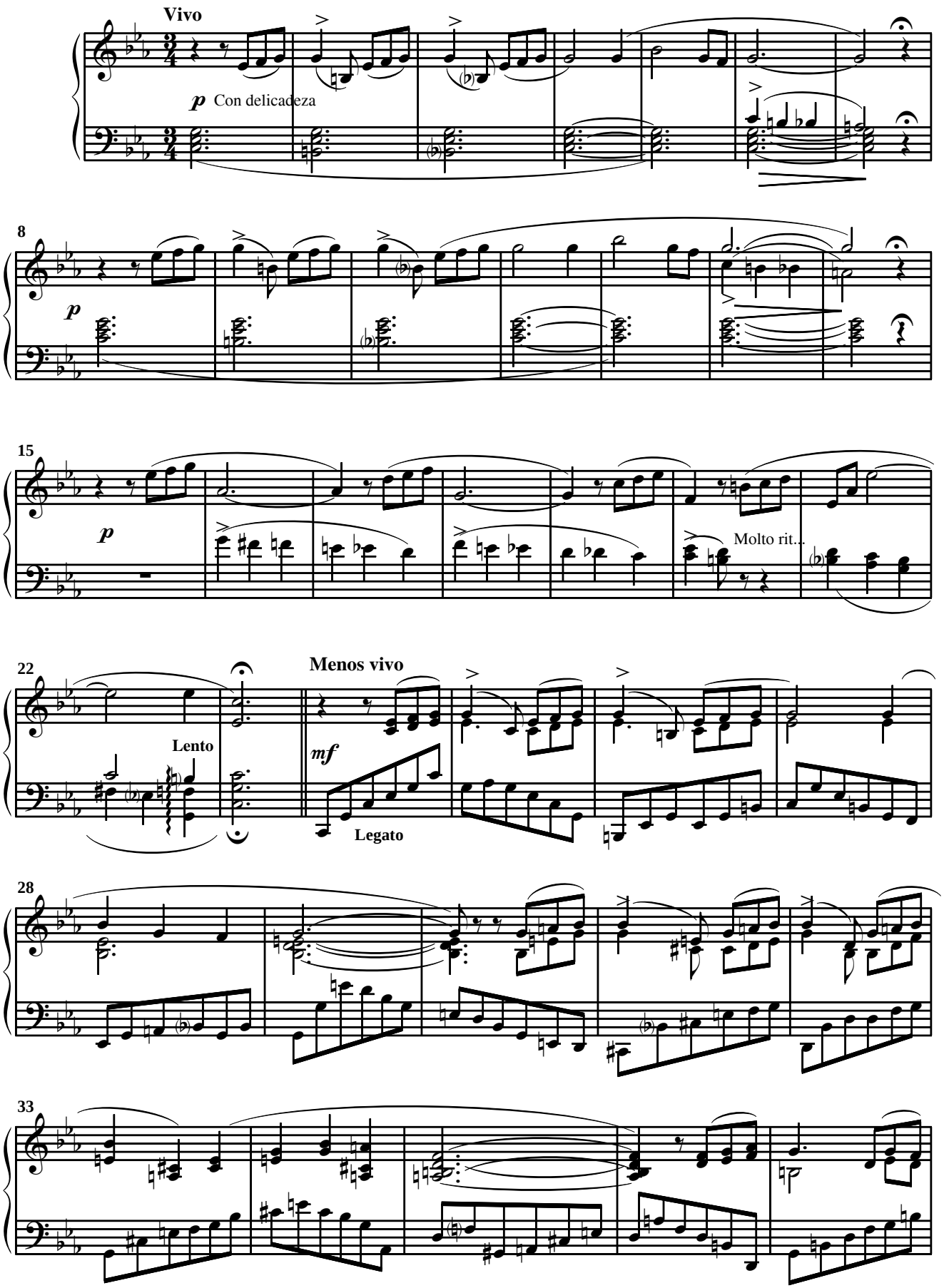

© A. Ginés Abellán A.

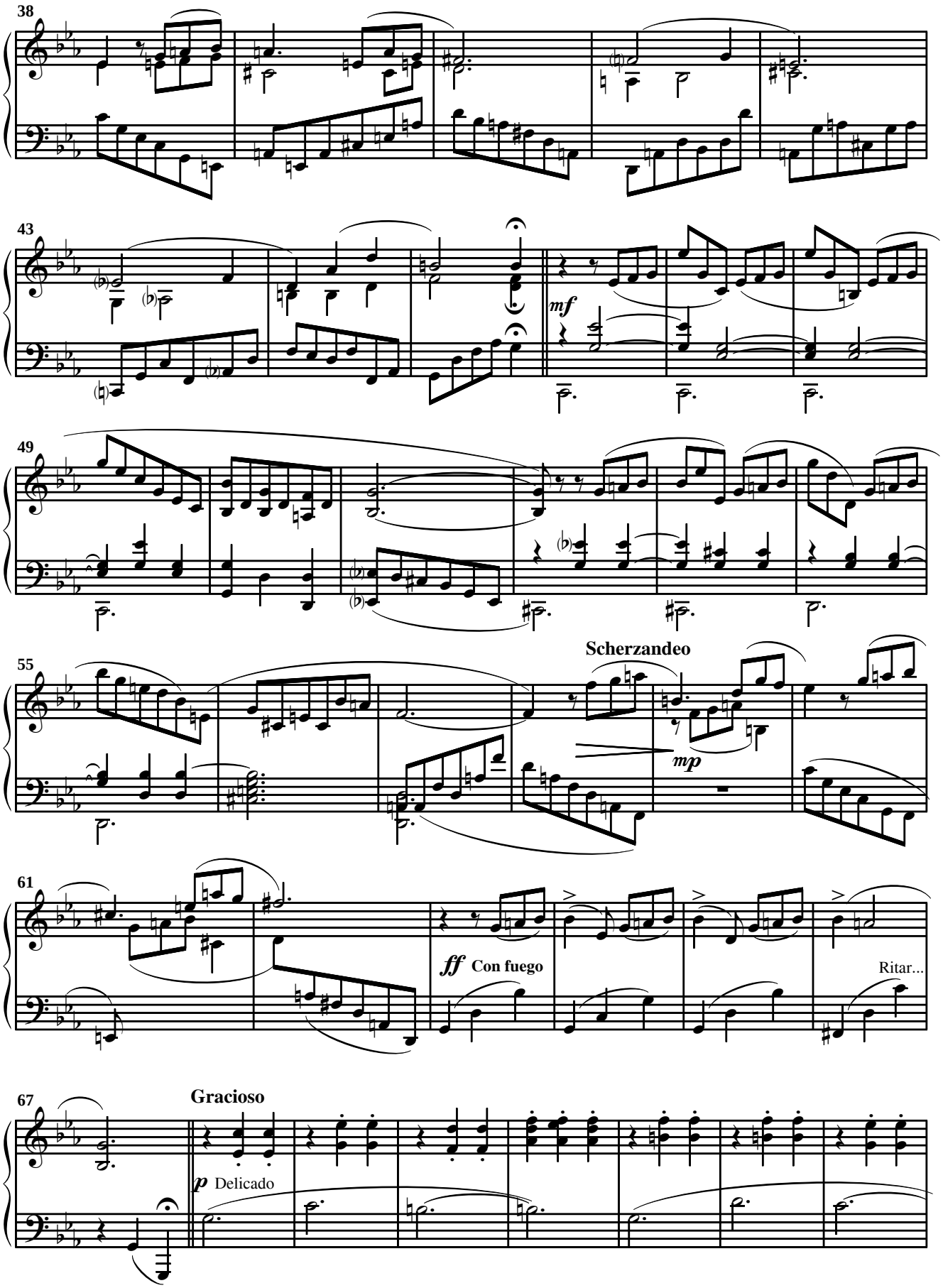

 © A. Ginés Abellán A.

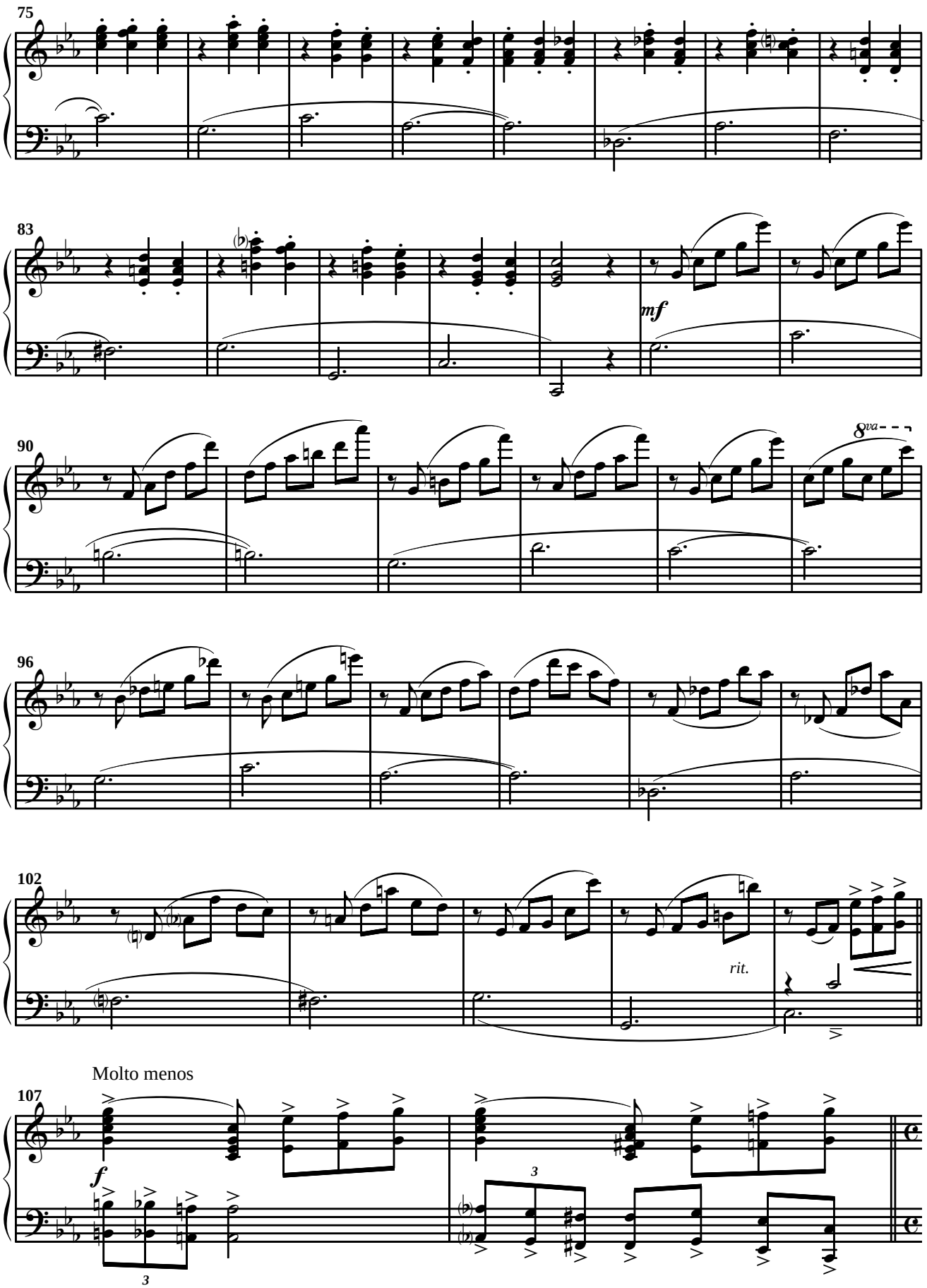

 © A. Ginés Abellán A.

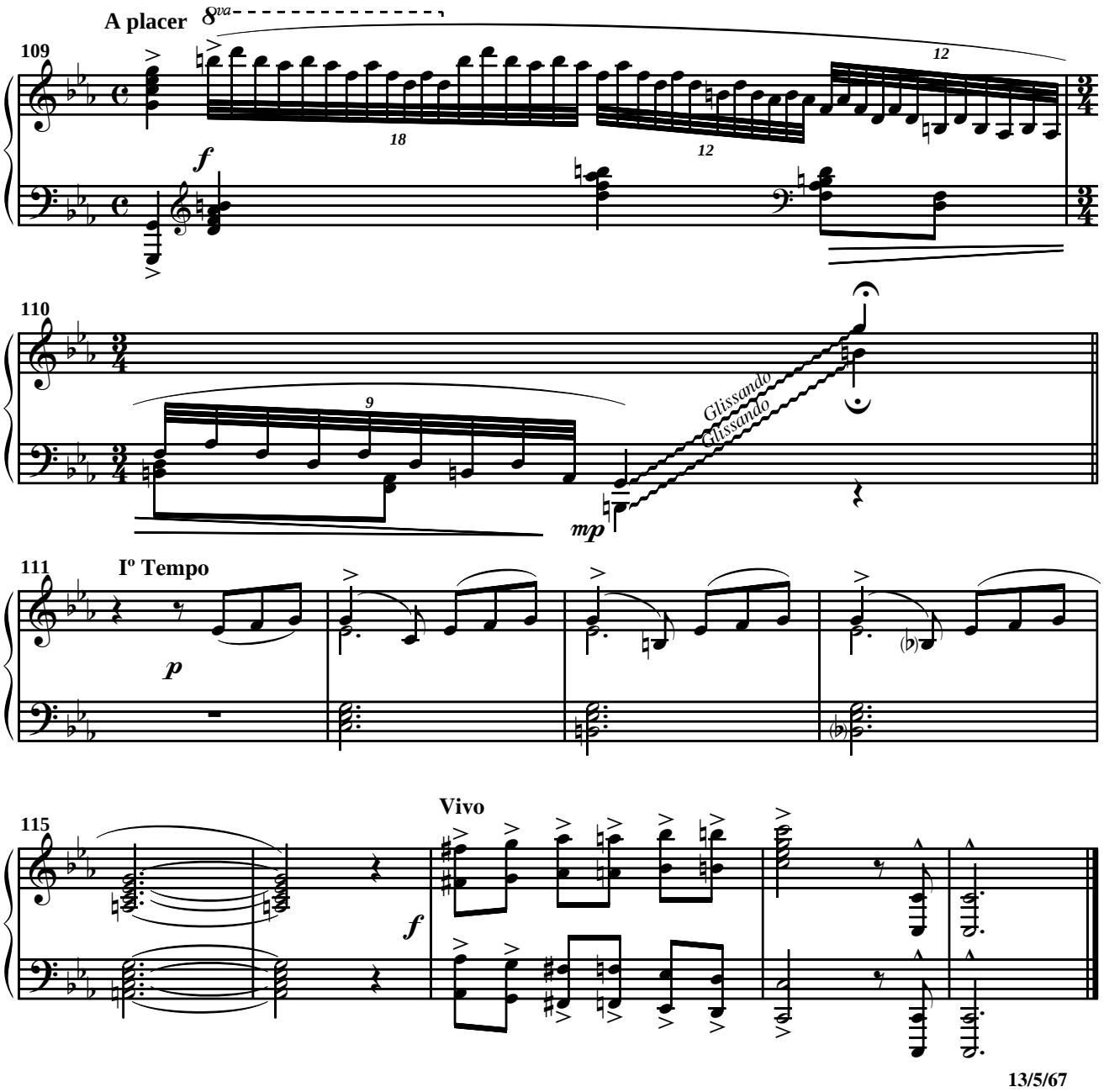

© A. Ginés Abellán A.